KEY TO FEATURES

100 0 100
(in meters)

500 0 500
(in feet)

100 YEAR FLOOD PLAIN
500 YEAR FLOOD PLAIN
POTENTIAL HISTORIC AGE BUILDING
HIGH PROBABILITY FOR PREHISTORIC SITES
FARM LANDS
POTENTIAL WETLAND/RIPARIAN/WETLAND INVENTORY (NWI)

INDUSTRIAL LAND USE
COMMERCIAL LAND USE
MULTI-FAMILY LAND USE
RESIDENTIAL LAND USE
PUBLIC FACILITY LAND USE
COMMUNITY FACILITY CHURCH/SCHOOL/CEMETERY/INSTITUTIONAL

US 190 EXTENSION MIS

1 of 18	2 of 18					
7 of 18	8 of 18	9 of 18	3 of 18	4 of 18	5 of 18	6 of 18
10 of 18	11 of 18	12 of 18				
			13 of 18			
				14 of 18	15 of 18	16 of 18	17 of 18	18 of 18

EARTH TECH
A tyco INTERNATIONAL LTD. COMPANY

Hicks & Company
Environmental / Archeological Consulting

Figure B.10
ENVIRONMENTAL CONSTRAINTS MAP
Sheet 10 of 18

Texas Department of Transportation
WACO DISTRICT

SOURCE: HICKS & COMPANY 1998, 1999, EARTH TECH 1999

July 21, 1999

US 190 EXTENSION MIS

1 of 18 | 2 of 18 | 3 of 18 | 4 of 18 | 5 of 18 | 6 of 18
7 of 18 | 8 of 18 | 9 of 18
10 of 18 | 11 of 18 | 12 of 18
13 of 18 | 14 of 18 | 15 of 18 | 16 of 18 | 17 of 18 | 18 of 18

EARTH TECH
A tyco INTERNATIONAL LTD. COMPANY

Hicks & Company
Environmental / Archeological Consulting

Figure B.11
ENVIRONMENTAL CONSTRAINTS MAP
Sheet 11 of 18

Texas Department of Transportation
WACO DISTRICT

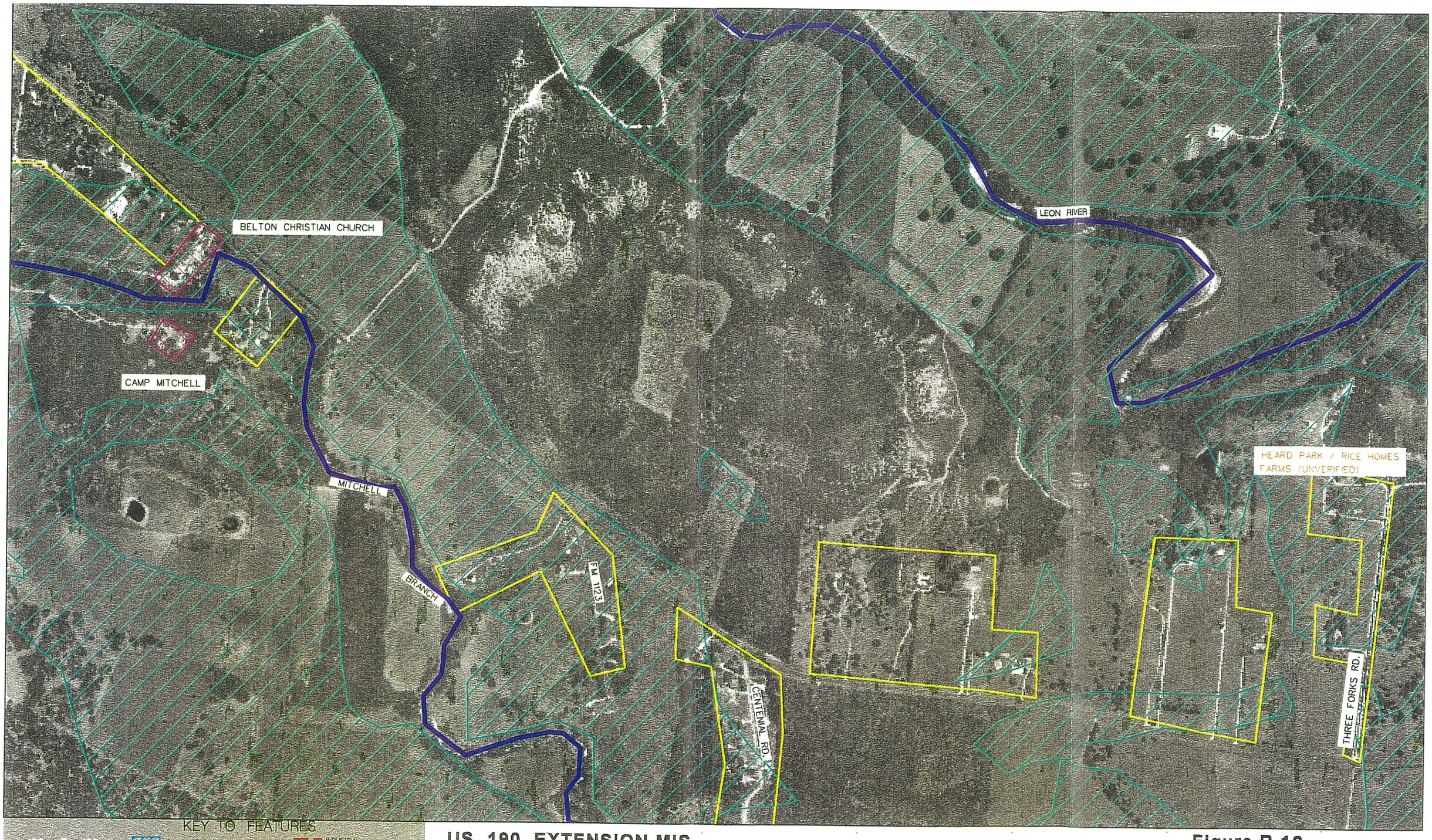

US 190 EXTENSION MIS

1 of 18 | 2 of 18 | 3 of 18 | 4 of 18 | 5 of 18 | 6 of 18
7 of 18 | 8 of 18 | 9 of 18
10 of 18 | 11 of 18 | 12 of 18
13 of 18
14 of 18 | 15 of 18 | 16 of 18 | 17 of 18 | 18 of 18

EARTH TECH
A tyco INTERNATIONAL LTD. COMPANY

Hicks & Company
Environmental / Archeological Consulting

Figure B.12
ENVIRONMENTAL CONSTRAINTS MAP
Sheet 12 of 18

Texas Department of Transportation
WACO DISTRICT

HEARD PARK / RICE HOMES FARMS (UNVERIFIED)

THREE FORKS RD.

OLIVER HISTORICAL HOME AND CEMETERY

CURRY LOOP

OLIVER RD.

FARM 436 ROAD

CURRY LOOP

WOODED ACRES

DICE GROVE

KEY TO FEATURES

100 0 100 (in meters)

500 0 500 (in feet)

- 100 YEAR FLOOD PLAIN
- 500 YEAR FLOOD PLAIN
- POTENTIAL HISTORIC AGE BUILDING
- HIGH PROBABILITY FOR PREHISTORIC SITES
- FARM LANDS
- POTENTIAL WETLAND/NATIONAL WETLANDS INVENTORY MAPS)
- INDUSTRIAL LAND USE
- COMMERCIAL LAND USE
- MULTI FAMILY LAND USE
- RESIDENTIAL LAND USE
- PUBLIC FACILITY LAND USE
- COMMUNITY FACILITY CHURCH/SCHOOL/INSTITUTIONAL

SOURCE: HICKS & COMPANY 1998, 1999, EARTH TECH 1999

July 21, 1999

US 190 EXTENSION MIS

1 of 18	2 of 18					
7 of 18	8 of 18	9 of 18	3 of 18	4 of 18	5 of 18	6 of 18
10 of 18	11 of 18	12 of 18	13 of 18	14 of 18	15 of 18	16 of 18
					17 of 18	18 of 18

EARTH TECH

A tyco INTERNATIONAL LTD. COMPANY

Hicks & Company

Environmental / Archeological Consulting

Figure B.13
ENVIRONMENTAL CONSTRAINTS MAP
Sheet 13 of 18

Texas Department of Transportation
WACO DISTRICT

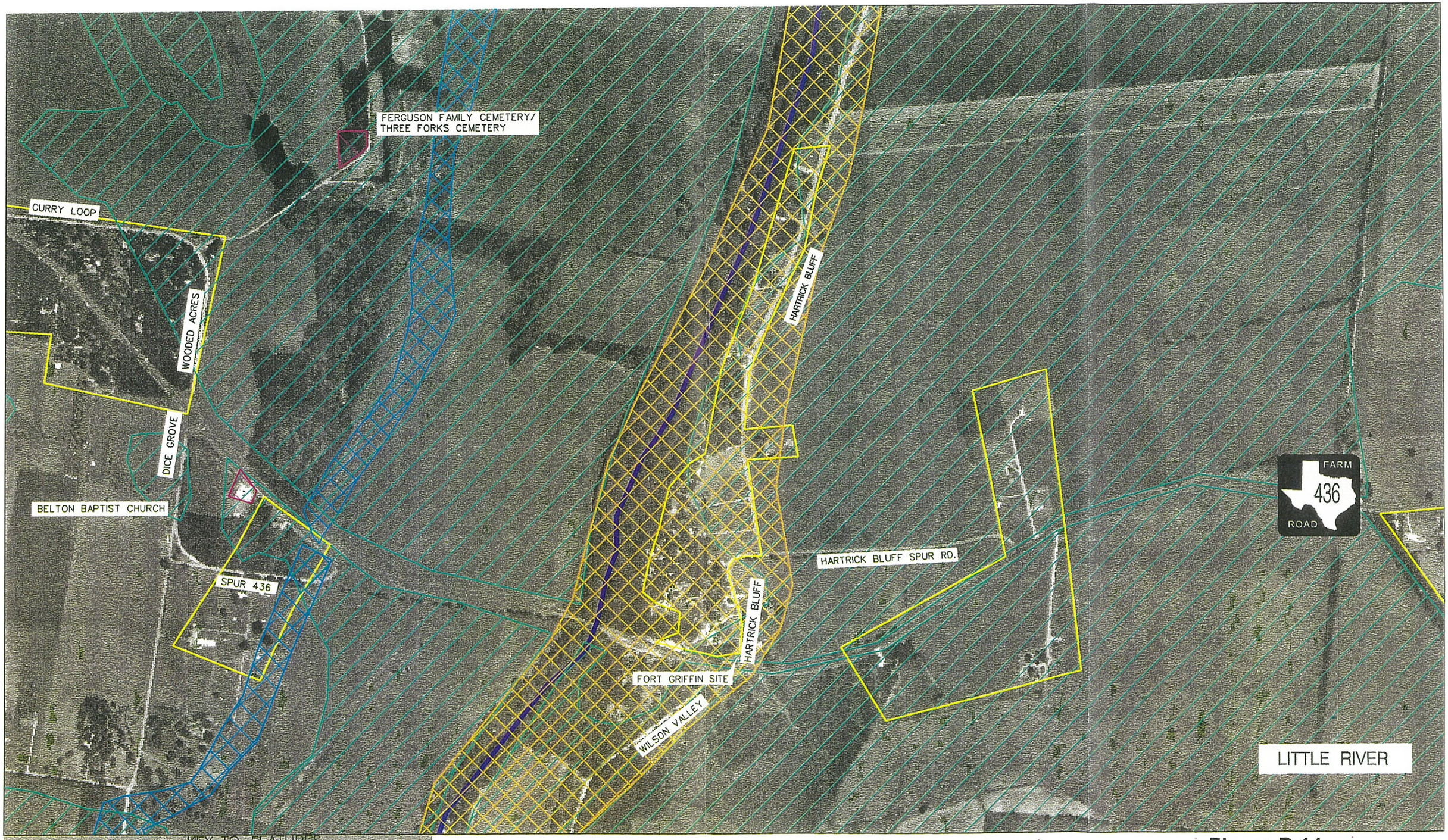

KEY TO FEATURES

100 0 100
(in meters)
500 0 500
(in feet)

- 100 YEAR FLOOD PLAIN
- 500 YEAR FLOOD PLAIN
- POTENTIAL HISTORIC AGE BUILDING
- HIGH PROBABILITY FOR PREHISTORIC SITES
- FARM LANDS
- POTENTIAL WETLANDS(NATIONAL WETLANDS INVENTORY MAPS)
- INDUSTRIAL LAND USE
- COMMERCIAL LAND USE
- MULTI-FAMILY LAND USE
- RESIDENTIAL LAND USE
- PUBLIC FACILITY LAND USE
- COMMUNITY FACILITY (CHURCH,SCHOOL,INSTITUTIONAL)

US 190 EXTENSION MIS

1 of 18	2 of 18					
7 of 18	8 of 18	9 of 18	3 of 18	4 of 18	5 of 18	6 of 18
10 of 18	11 of 18	12 of 18				
13 of 18						

EARTH TECH
A tyco INTERNATIONAL LTD. COMPANY
Hicks & Company
Environmental / Archeological Consulting

Figure B.14
ENVIRONMENTAL CONSTRAINTS MAP
Sheet 14 of 18

Texas Department of Transportation
WACO DISTRICT

KEY TO FEATURES

-100 0 100
(in meters)
-500 0 500
(in feet)

- 100 YEAR FLOOD PLAIN
- 500 YEAR FLOOD PLAIN
- POTENTIAL HISTORIC AGE BUILDING
- HIGH PROBABILITY FOR PREHISTORIC SITES
- FARM LANDS
- POTENTIAL WETLANDS(NATIONAL WETLANDS INVENTORY MAPS)
- INDUSTRIAL LAND USE
- COMMERCIAL LAND USE
- MULTI-FAMILY LAND USE
- RESIDENTIAL LAND USE
- PUBLIC FACILITY LAND USE
- COMMUNITY FACILITY (CHURCH/SCHOOL/INSTITUTIONAL)

SOURCE: HICKS & COMPANY 1998-1999

US 190 EXTENSION MIS

1 of 18	2 of 18					
7 of 18	8 of 18	9 of 18	3 of 18	4 of 18	5 of 18	6 of 18
10 of 18	11 of 18	12 of 18				
			13 of 18	14 of 18	15 of 18	16 of 18

17 of 18 | 18 of 18

EARTH TECH
A tyco INTERNATIONAL LTD. COMPANY

Hicks & Company
Environmental / Archeological Consulting

Figure B.15
ENVIRONMENTAL CONSTRAINTS MAP
Sheet 15 of 18

Texas Department of Transportation
WACO DISTRICT

95
TEXAS

LITTLE RIVER ACADEMY
HIGH SCHOOL

ACADEMY

GAS LINE PUMP STATION

CITY OFFICES

Boggy Creek

FARM
436
ROAD

ACADEMY SPJST

BELL COUNTY ALTERNATIVE SCHOOL

KEY TO FEATURES

100 YEAR FLOOD PLAIN
500 YEAR FLOOD PLAIN
POTENTIAL HISTORIC AGE BUILDING
HIGH PROBABILITY FOR PREHISTORIC SITES
FARM LANDS
POTENTIAL WETLANDS(NATIONAL WETLANDS INVENTORY MAPS)
INDUSTRIAL LAND USE
COMMERCIAL LAND USE
MULTI-FAMILY LAND USE
RESIDENTIAL LAND USE
PUBLIC FACILITY LAND USE
COMMUNITY FACILITY CHURCH,SCHOOL,INSTITUTIONAL

SOURCE: HICKS & COMPANY 1998, 1999,
EARTH TECH 1999

July 21, 1999

US 190 EXTENSION MIS

1 of 18	2 of 18	3 of 18	4 of 18	5 of 18	6 of 18			
7 of 18	8 of 18	9 of 18						
10 of 18	11 of 18	12 of 18						
		13 of 18	14 of 18	15 of 18	16 of 18	17 of 18	18 of 18	

EARTH TECH
A tyco INTERNATIONAL LTD. COMPANY

Hicks & Company
Environmental / Archeological Consulting

Figure B.16
ENVIRONMENTAL CONSTRAINTS MAP
Sheet 16 of 18

Texas Department of Transportation
WACO DISTRICT

FARM ROAD 436

Knob Creek

Margie Lou Branch

KEY TO FEATURES

- 100 YEAR FLOOD PLAIN
- 500 YEAR FLOOD PLAIN
- POTENTIAL HISTORIC AGE BUILDING
- HIGH PROBABILITY FOR PREHISTORIC SITES
- FARM LANDS
- POTENTIAL WETLANDS (NATIONAL WETLANDS INVENTORY MAPS)
- INDUSTRIAL LAND USE
- COMMERCIAL LAND USE
- MULTI-FAMILY LAND USE
- RESIDENTIAL LAND USE
- PUBLIC FACILITY LAND USE
- COMMUNITY FACILITY CHURCH/SCHOOL/INSTITUTIONAL

SOURCE: HICKS & COMPANY, 1998, 1999

US 190 EXTENSION MIS

1 of 18	2 of 18	3 of 18	4 of 18	5 of 18	6 of 18	
7 of 18	8 of 18	9 of 18				
10 of 18	11 of 18	12 of 18				
		13 of 18	14 of 18	15 of 18	16 of 18	17 of 18	18 of 18

EARTH TECH
A tyco INTERNATIONAL LTD. COMPANY

Hicks & Company
Environmental / Archeological Consulting

Figure B.17
ENVIRONMENTAL CONSTRAINTS MAP
Sheet 17 of 18

Texas Department of Transportation
WACO DISTRICT

36
TEXAS

190

KEY TO FEATURES

100 0 100

(in meters)

500 0 500

(in meters)

- 100 YEAR FLOOD PLAIN
- 500 YEAR FLOOD PLAIN
- POTENTIAL HISTORIC AGE BUILDING
- HIGH PROBABILITY FOR PREHISTORIC SITES
- FARM LANDS
- POTENTIAL WETLANDS(NATIONAL WETLANDS INVENTORY MAPS)
- INDUSTRIAL LAND USE
- COMMERCIAL LAND USE
- MULTI-FAMILY LAND USE
- RESIDENTIAL LAND USE
- PUBLIC FACILITY LAND USE
- COMMUNITY FACILITY CHURCH/SCHOOL/INSTITUTIONAL

US 190 EXTENSION MIS

1 of 18	2 of 18					
7 of 18	8 of 16	9 of 18	3 of 18	4 of 18	5 of 18	6 of 16
10 of 18	11 of 18	12 of 18				
			13 of 18			

EARTH TECH
A tyco INTERNATIONAL LTD. COMPANY

Hicks & Company
Environmental / Archaeological Consulting

Figure B.18
ENVIRONMENTAL CONSTRAINTS MAP
Sheet 18 of 18

Texas Department of Transportation
WACO DISTRICT